

Wildlife and Countryside Act 1981, Section 53  
 Newcastle and Audley, Staffordshire.  
 Claimed Public Bridleways and Upgraded Rights.  
 (Case References LM622G to LM636G)

Plan 1 - APPENDIX A

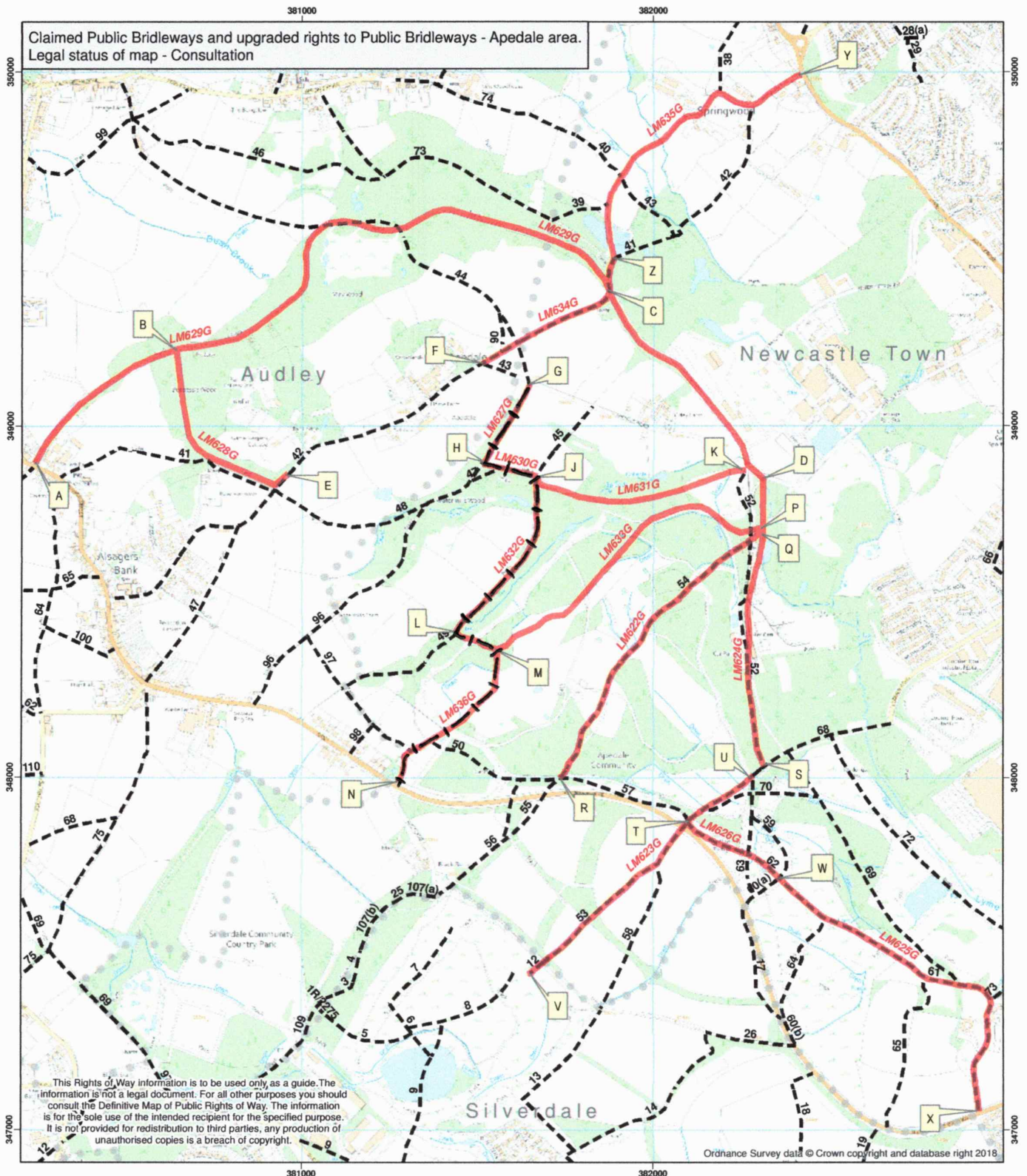

Map created at the scale of 1:10000  
 (facsimiles may vary)

© Crown Copyright and database rights 2019.  
 Ordnance Survey 100019422. You are not permitted to copy, sub-license, distribute or sell any of this data to third parties in any form. Use of this data is subject to the terms and conditions shown at [www.staffordshire.gov.uk/maps](http://www.staffordshire.gov.uk/maps). Produced by Staffordshire County Council, 22/08/2019.

- Right of way claimed or rights upgraded to bridleway.
- Parish boundary.
- - - - - Route that is subject to this Report

Rights of Way Unaffected  
 - - - - - Footpath

File References LM622G to LM636G



Newcastle and Audley, Staffordshire.  
 Claimed Public Bridleways and Upgraded Rights.  
 (Case References LM622G to LM636G)

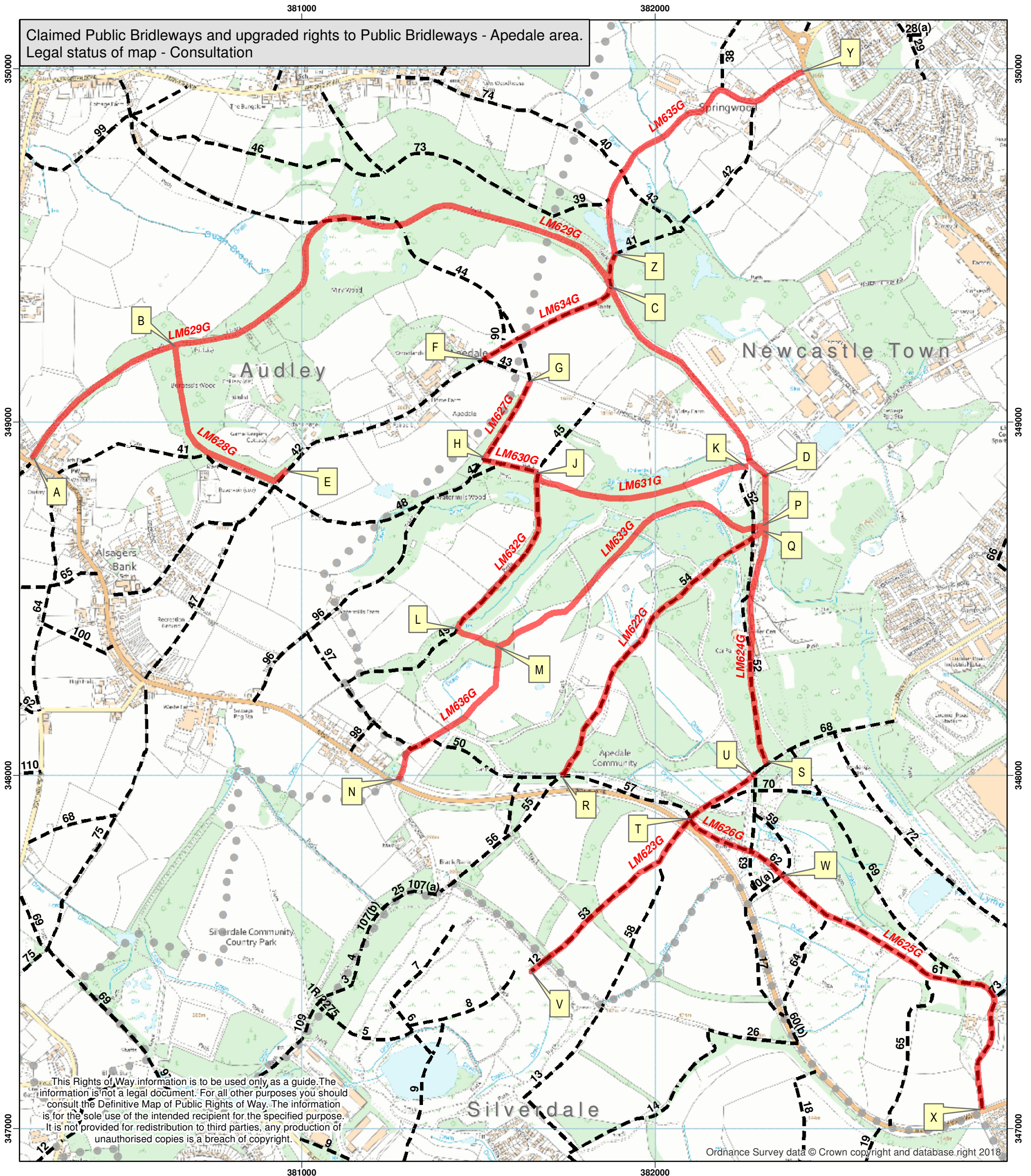

Claimed Public Bridleways and upgraded rights to Public Bridleways - Apedale area.  
 Legal status of map - Consultation

This Rights of Way information is to be used only as a guide. The information is not a legal document. For all other purposes you should consult the Definitive Map of Public Rights of Way. The information is for the sole use of the intended recipient for the specified purpose. It is not provided for redistribution to third parties, any production of unauthorised copies is a breach of copyright.

Ordnance Survey data © Crown copyright and database right 2018

Map created at the scale of 1:10000  
 (facsimiles may vary)

- Right of way claimed or rights upgraded to bridleway.
- — — Footpath
- • • Parish boundary.
- — — Rights of Way Unaffected

© Crown Copyright and database rights 2019.  
 Ordnance Survey 100019422. You are not permitted to copy, sub-license, distribute or sell any of this data to third parties in any form. Use of this data is subject to the terms and conditions shown at [www.staffordshire.gov.uk/maps](http://www.staffordshire.gov.uk/maps). Produced by Staffordshire County Council, 22/08/2019.

File References LM622G to LM636G